Slippers To Satellite (S2S): Communication Block Diagram

Kathmandu, Nepal.

Objectives (COM)

- To **establish** and **maintain** communication link between the **satellite** and **ground station**
- To enable **command reception** and allow **data transceiver** over **Amateur UHF Band**

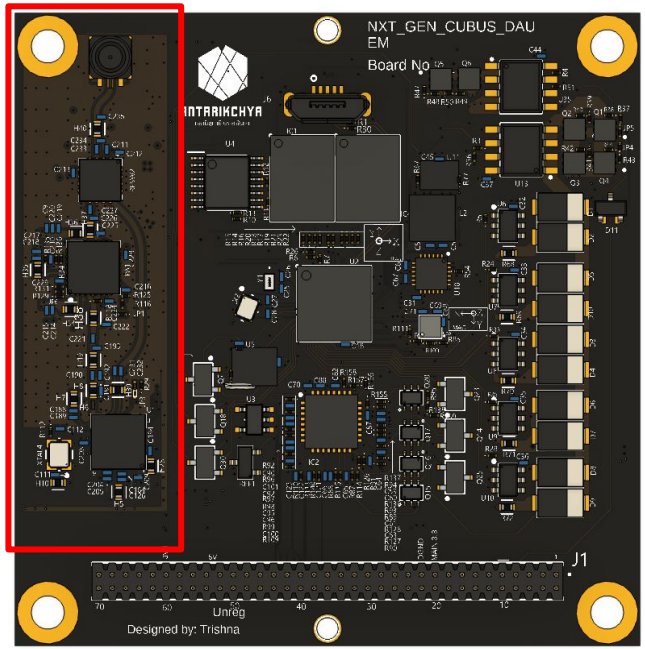

COM: Communication System
UHF: Ultra High Frequency
OBC: On-Board Computer

COM BUS Placement

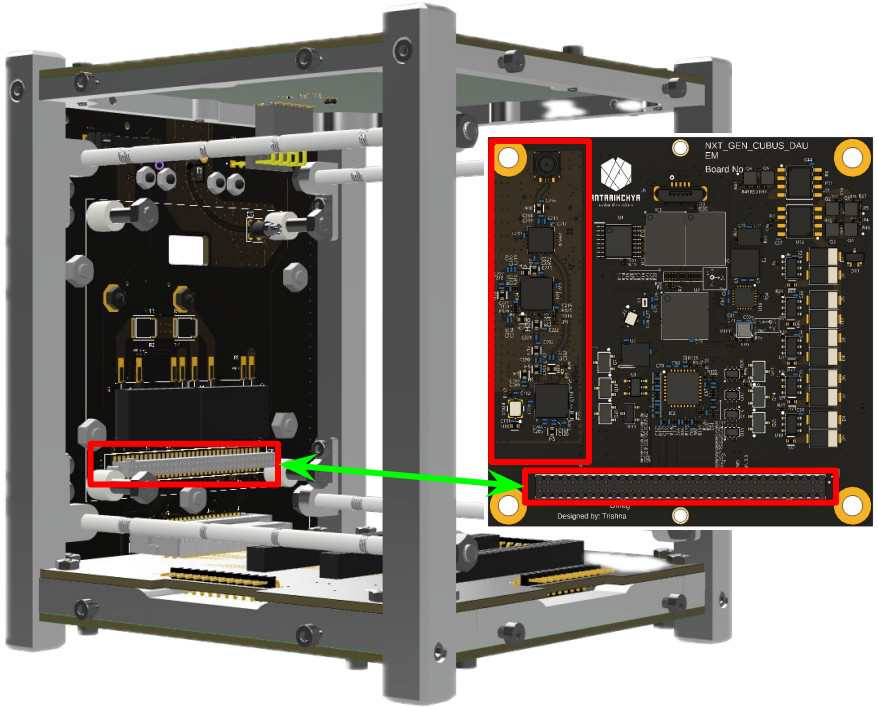

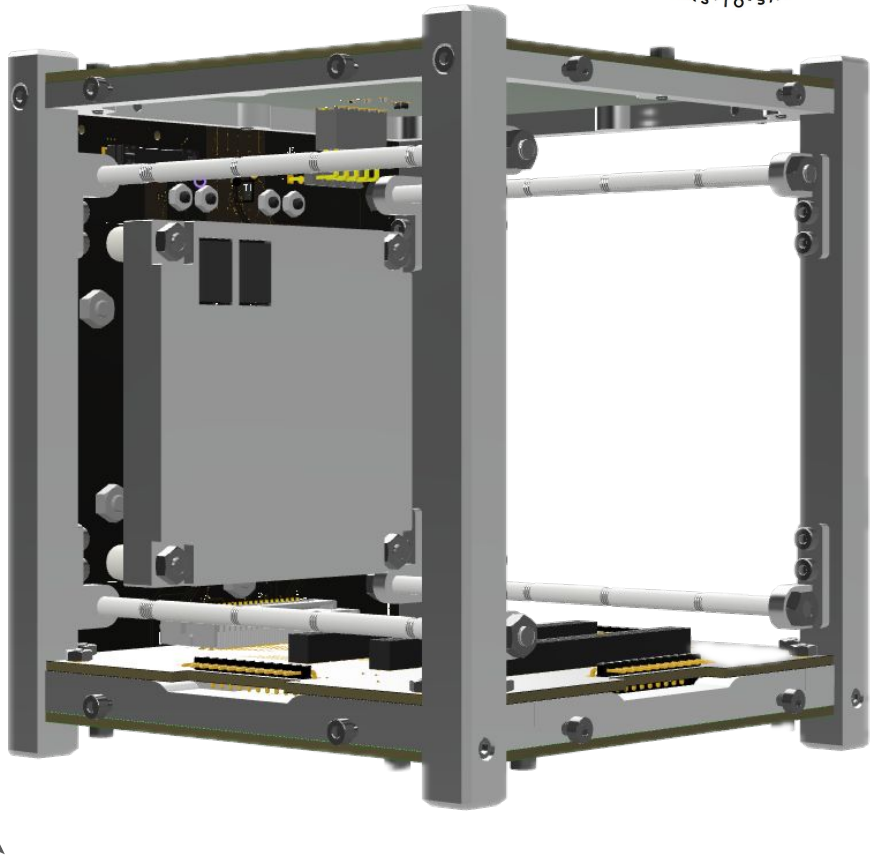

3

COM BUS Placement

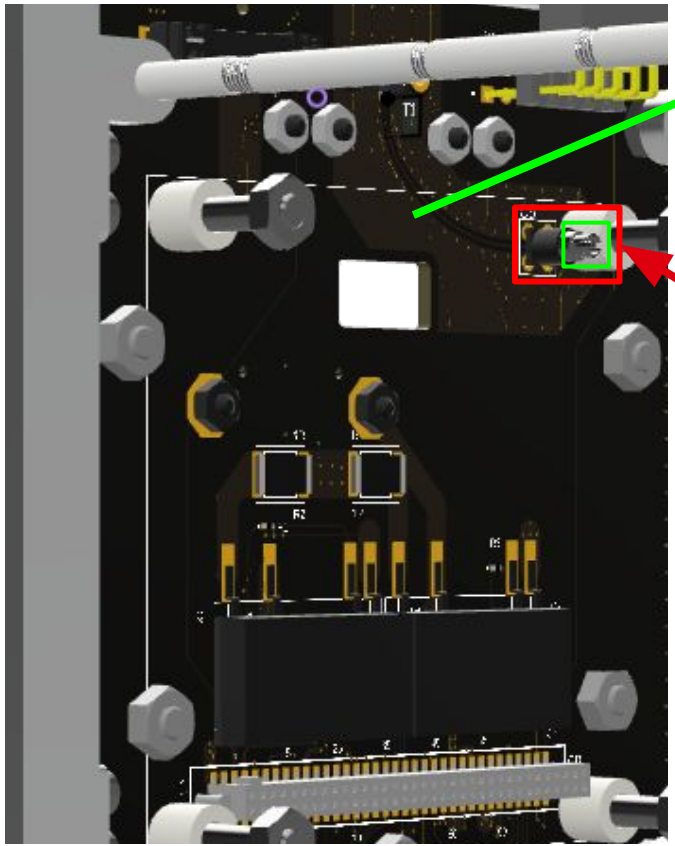

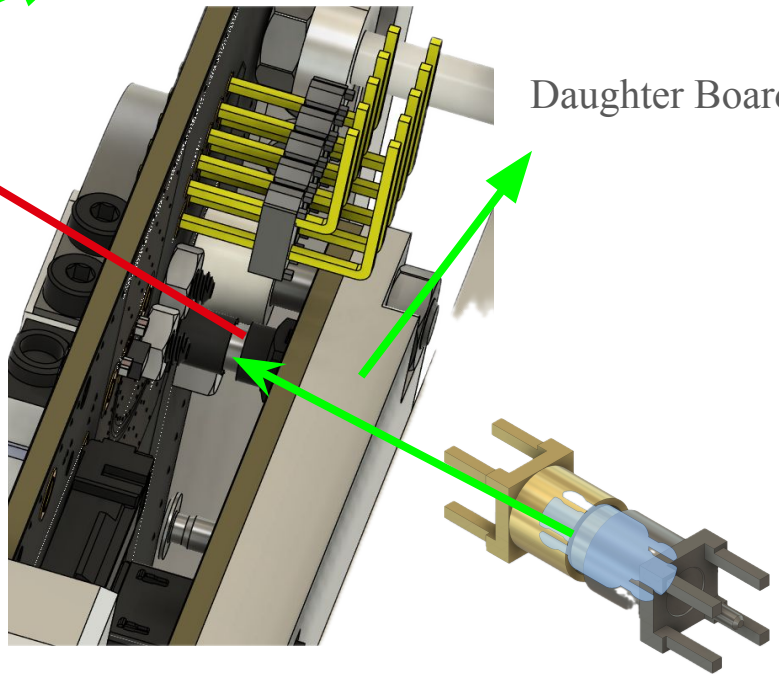

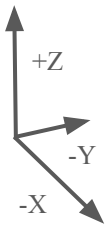
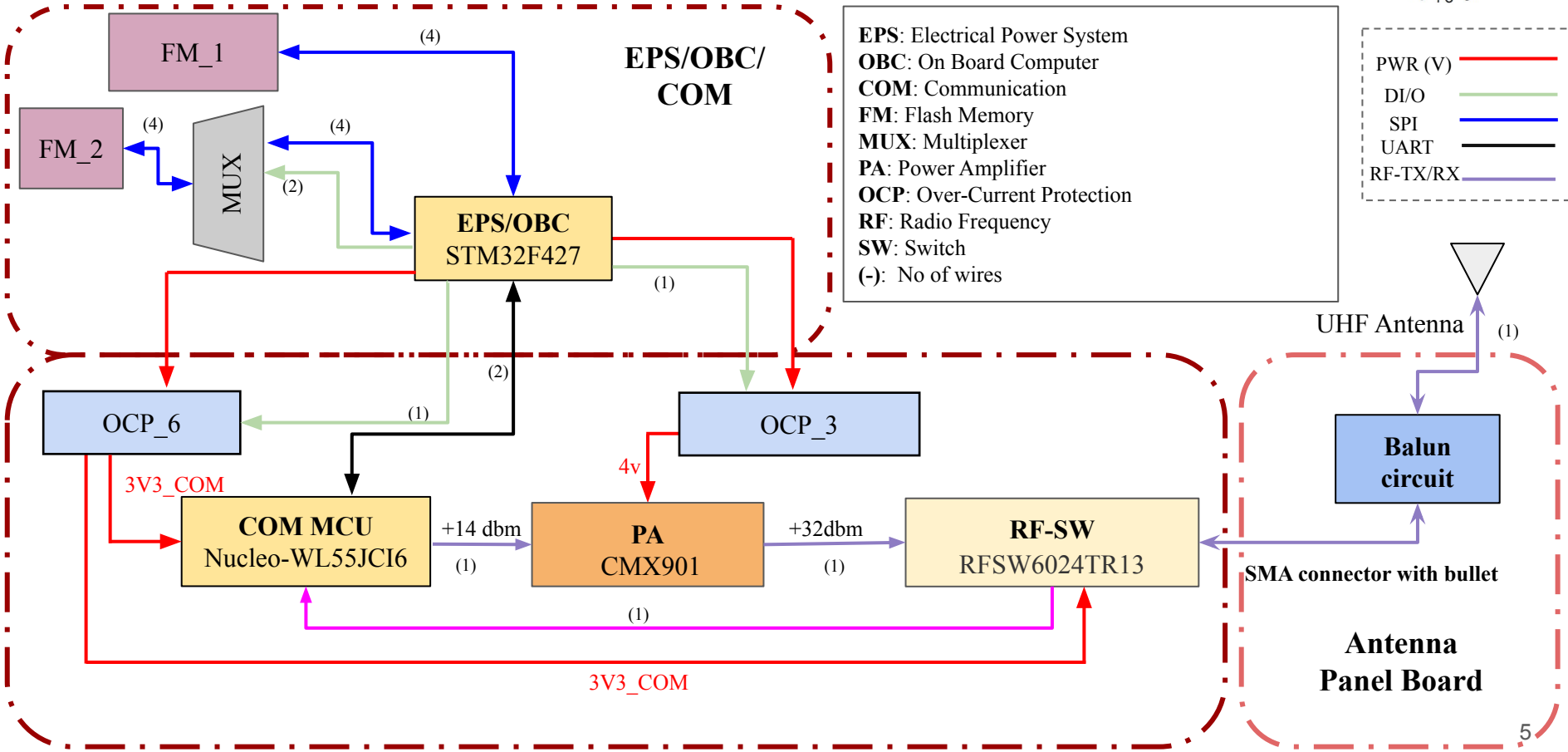
COM Block Diagram